

Information provided by

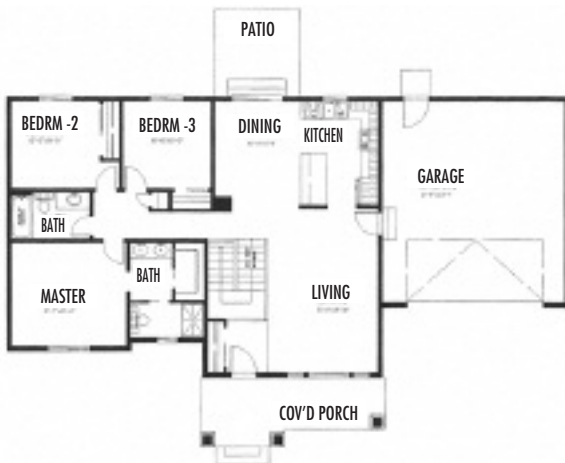

If you are ready to downsize or have a large family this plan can work equally well for both. As you drive up you see an inviting front porch and then enter into an open great room concept in the kitchen, dining room and living room. There are 3 bedrooms and 2 baths, a 4' shower in the master bath. If you need the extra room the basement could be finished with another large bedroom, bathroom and a very large family room. This plan can be seen at 17905 E. 11th at Turtle Creek. I-90 to Barker Road, south on Barker Rd to 11th, right at 11th follow through the neighborhood and located at the end of the cul-de-sac. Open today from 1-4p.m. For additional information contact Andrea Malone, Tomlinson Valley, at 509-768-3687.



MAIN FLOOR PLAN

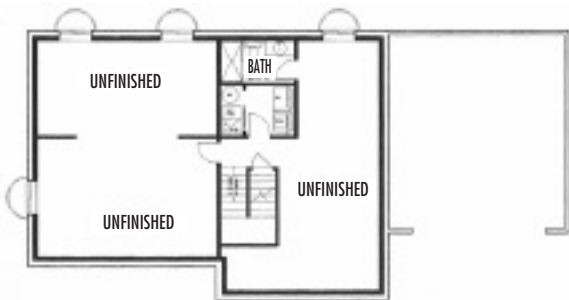

BASEMENT/FOUNDATION PLAN

